

Patient report

Bio-Rad DATE: 06/02/2019
D-10 TIME: 02:40 PM
S/N: #DJ4I016123 Software version: 4.20-2
Sample ID: 10430813
Injection date 06/02/2019 02:13 PM
Injection #: 19 Method: HbA1c
Rack #: --- Rack position: 3

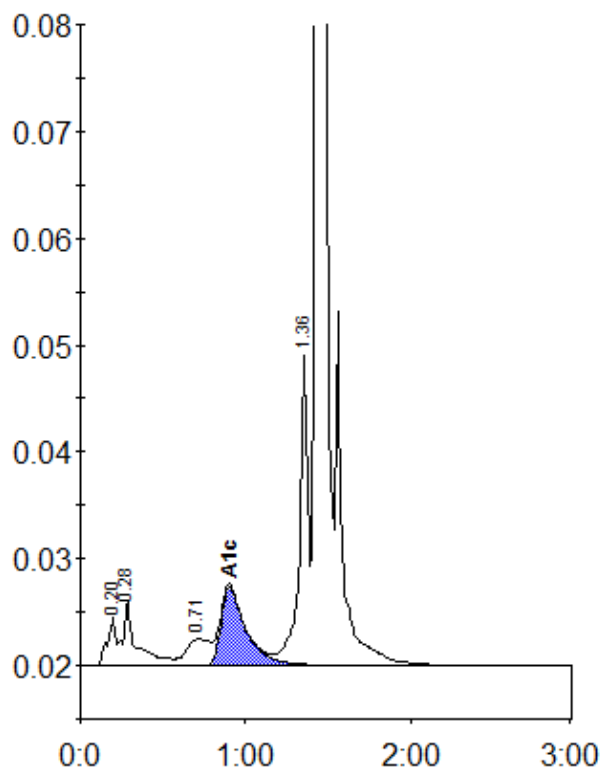

Peak table - ID: 10430813

Peak	R.time	Height	Area	Area %
A1a	0.20	4583	16051	1.0
A1b	0.28	6133	33650	2.1
LA1c/CHb-1	0.71	2434	24089	1.5
A1c	0.90	7382	76935	6.8
P3	1.36	28998	106032	6.7
A0	1.43	463775	1334139	83.9
Total Area:	1590895			

Concentration:	%
A1c	6.8